

PROJECT NAME: THE GOLD SKYVILLA

Shilaj Circle Towards Bhadaj Circle.



Property Type:	Flat/Appartment
Builder Name:	Samor Reality
Locality:	Hebatpur
City:	Ahmedabad
State:	Gujarat
Availability:	01-01-2025
Project Type:	Ongoing
Sample House Ready:	No

Rera ID: PR/GJ/AHMEDABAD/AHMEDABAD CITY/AUDA/RAA09529/231221

Description: 4 & 5 BHK Luxurious Apartments & Duplexes.

Architect Name: Apurva Amin Architects Structure Consultant: Ketav Joshi

Property Facilities: Vastu Compliant

Building Amenities:	CCTV Camera	Garden	Fire Safety
	Visitor Parking	Lift	Gym
	Power Backup	Swimming Pool	Security
	Club House	Multi Purpose Hall	Water Body
	Jacuzzi	House Keeping	Borewell
	Kid's Play Area	Yoga Room	Tt & Billiard
	Wash Room	Games Room	Waste Disposal
	Vastu Compliant	Boom Barrier	Pick up and Drop off Zone
	Senior Citizen Area	Gazebo	Entrance Foyer
	Gated Community		

Specification:

Interior Walls :	Internal - Gypsum Finish. External - Double Coat Mala Plaster With 100% Acrylic Paint.		
Flooring :	In All Rooms Exclusive Large Vitrified Tiles. Balcony - Granite/ Rustic Flooring.		
Doors :	Veneered Flush Doors.		
Electrical :	Concealed Copper Wiring With Modular Switches. MCB Distribution Panel.		
Sanitary Ware :	Sanitary Ware Of Duravit Or Equivalent In All Bathrooms.		
Kitchen :	Granite Platform With 4'0' Dado.		
Doors & Windows :	Window Facade - Heat Control Unequal Thickness Double Glass Unit. (DGU)		
Bathrooms :	Tiles Upto Lintel Level In All Bathrooms. CP Fittings Of Grohe Or Equivalent In All Bathrooms.		
Total No. of Tower :	2	No. Flats in Tower :	76
No. Floor in Tower :	18	No. of Flats per Floor :	4
Allocate Parking :	yes		

PROJECT DETAILS

Sr. No.	Type	Constructed Area (SBA)	Area Unit	Parking
1	4 BHK	4800 -5119 Super Builtup	Sq. Ft.	2
2	Duplex	9100 Super Builtup	Sq. Ft.	4
3	Penthouse	8400 Super Builtup	Sq. Ft.	4

- Stamp duty, Registration charges, Legal charges, Auda, Electricity, Corporation, Parking and all other extra charges shall be borne by the purchaser.

- GST, TDS and any other taxes levied in future shall be borne by the purchaser.

PROPERTY PHOTOS

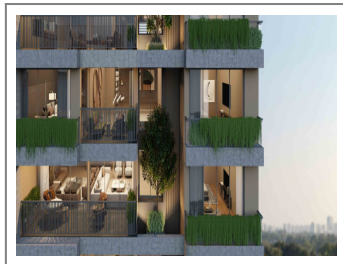
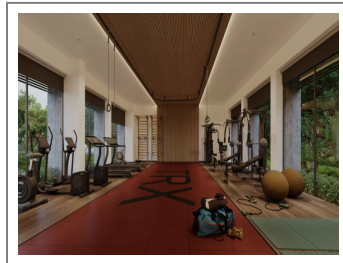
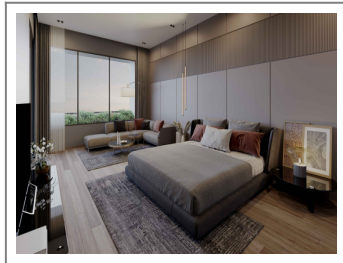
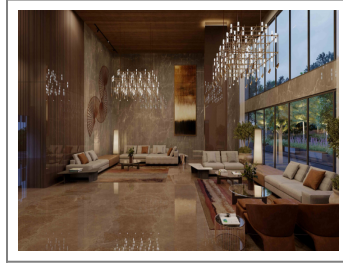
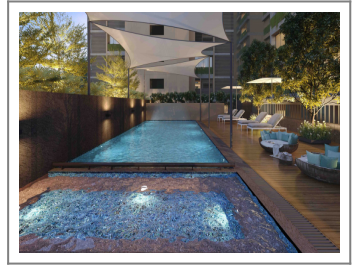
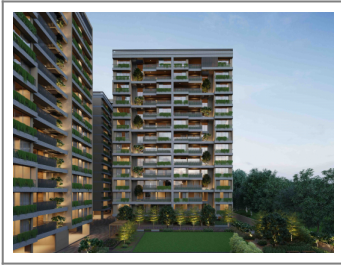

Note : All visuals, images, facilities and other details shown here are for presentation only and are subject to change by the builder/developer/owner without any obligation.

Disclaimer : propertyvastu.com/ is a online Real Estate platform for Seller and Agent/Broker/Customer/Buyer to facilitate their real estate needs. [propertyvastu](http://propertyvastu.com/) cannot control any transactions between the Seller and the Agent/Broker/Customer/Buyer. Properties details displayed on the propertyvastu.com/ website are for informational purposes only. Information regarding real estate projects including property/project details, by various Builder(s)/Developer(s)/Broker(s) who have advertised their property/project. Nothing contained herein shall be deemed to constitute legal advice, solicitations, marketing, offer for sale, invitation to offer, invitation to acquire by the developer/builder or any other entity. [propertyvastu](http://propertyvastu.com/) shall neither be responsible nor liable to mediate or resolve any disputes or disagreements between the Seller and Agent/Broker/Customer/Buyer. Hereby we strongly advised to visit the relevant RERA website before taking any decision based on the contents displayed on the website.