

PROJECT NAME: AKSHAR I - LAND

Nr. Gurudwara, Opp. The Grand Bhagawati



Property Type:	Flat/Appartment
Builder Name:	Akshar Infrabuild
Locality:	Bodakdev
City:	Ahmedabad
State:	Gujarat
Availability:	31-07-2022
Project Type:	Ongoing
Sample House Ready:	Yes

Rera ID: PR/GJ/AHMEDABAD/AHMEDABAD CITY/AUDA/RAA02578/A1R/030719

Description: Premium 4 B H K Apartments

Architect Name: THE GRID Structure Consultant: DUCON CONSULTANTS PVT. LTD.

Property Facilities: Video Doorphone, Wash Room, Intercom, Vastu Compliant, Kitchen

Building Amenities:

CCTV Camera	Garden	Fire Safety
Visitor Parking	Lift	Gym
Kitchen	Intercom	Power Backup
Swimming Pool	Security	Club House
Water Body	House Keeping	Borewell
Outdoor Kitchen	Kid's Play Area	Yoga Room
Tt & Billiard	Games Room	Waste Disposal
Vastu Compliant	Sauna & Steam	Terrace Garden
Boom Barrier	Senior Citizen Area	Gazebo
Rain Water Harvesting	Entrance Foyer	Gated Community

Specification:

Structure :	Structural design for seismic conditions as per regulations and codes. Earthquake Proof Design. Designed compound wall as per architectural design based on the building theme. Attractive entrance gate as well as covered security cabin.
Basement :	Multi level Basement Parking.
Interior Walls :	GYP SAM plaster with wall putty.
Flooring :	Living, Dinning & Kitchen –Italian Marble M.Bedroom-Wooden laminate floor. All Room –Vitrified tiles. to lintel level in bathrooms.
Doors :	Decorative main door with teakwood from & shutter Wooden flush doors in each apartment Water proof flush door for bathrooms/toilets.
Electrical :	Distribution board with "MCB" & "ELCB" to ensure maximum safety. Society intercom facilities. FRLS cables of RR cables, polycabe or equivalent brand. Modular switches of reputed brand. Appropriate earthing & lighting protection.
Elevator :	Two high speed elevators for each tower. Schindler or Kone or Otis Lift and other equivalent.
Kitchen :	Kitchen platform with quartz equivalent granite stone with S.S. Sink. Dado tiles or artificial stone up to lintel level.
Wash Area :	Over head and under-ground water tank. Concealed lines with PVC/CPC/UPVC/PPRC pipes.
Doors & Windows :	Aluminum section window frames with reflective glass.
Plumbing :	Over head and under-ground water tank. Concealed lines with PVC/CPC/UPVC/PPRC pipes. Concealed toilet fittings & sanitary ware of Jaguar, Kohler or equivalent.

PROJECT DETAILS

Sr. No.	Type	Constructed Area (SBA)	Area Unit	Parking
1	4 BHK	4350 Sq.Ft. Super Builtup	Sq. Ft.	2

- Stamp duty, Registration charges, Legal charges, Auda, Electricity, Corporation, Parking and all other extra charges shall be borne by the purchaser.

- GST, TDS and any other taxes levied in future shall be borne by the purchaser.

PROPERTY PHOTOS

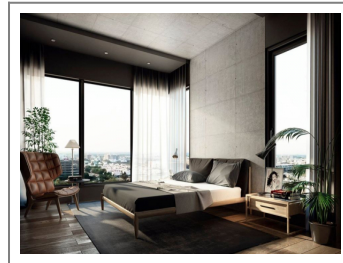
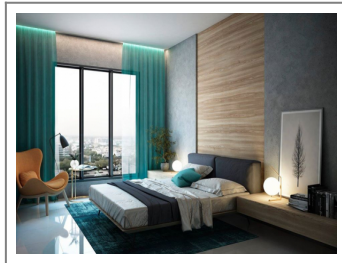
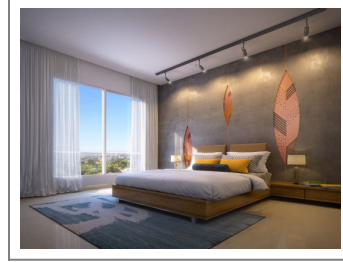
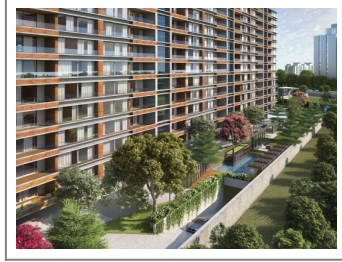

Note : All visuals, images, facilities and other details shown here are for presentation only and are subject to change by the builder/developer/owner without any obligation.

Disclaimer : propertyvastu.com/ is a online Real Estate platform for Seller and Agent/Broker/Customer/Buyer to facilitate their real estate needs. propertyvastu cannot control any transactions between the Seller and the Agent/Broker/Customer/Buyer. Properties details displayed on the propertyvastu.com/ website are for informational purposes only. Information regarding real estate projects including property/project details, by various Builder(s)/Developer(s)/Broker(s) who have advertised their property/project. Nothing contained herein shall be deemed to constitute legal advice, solicitations, marketing, offer for sale, invitation to offer, invitation to acquire by the developer/builder or any other entity. propertyvastu shall neither be responsible nor liable to mediate or resolve any disputes or disagreements between the Seller and Agent/Broker/Customer/Buyer. Hereby we strongly advised to visit the relevant RERA website before taking any decision based on the contents displayed on the website.